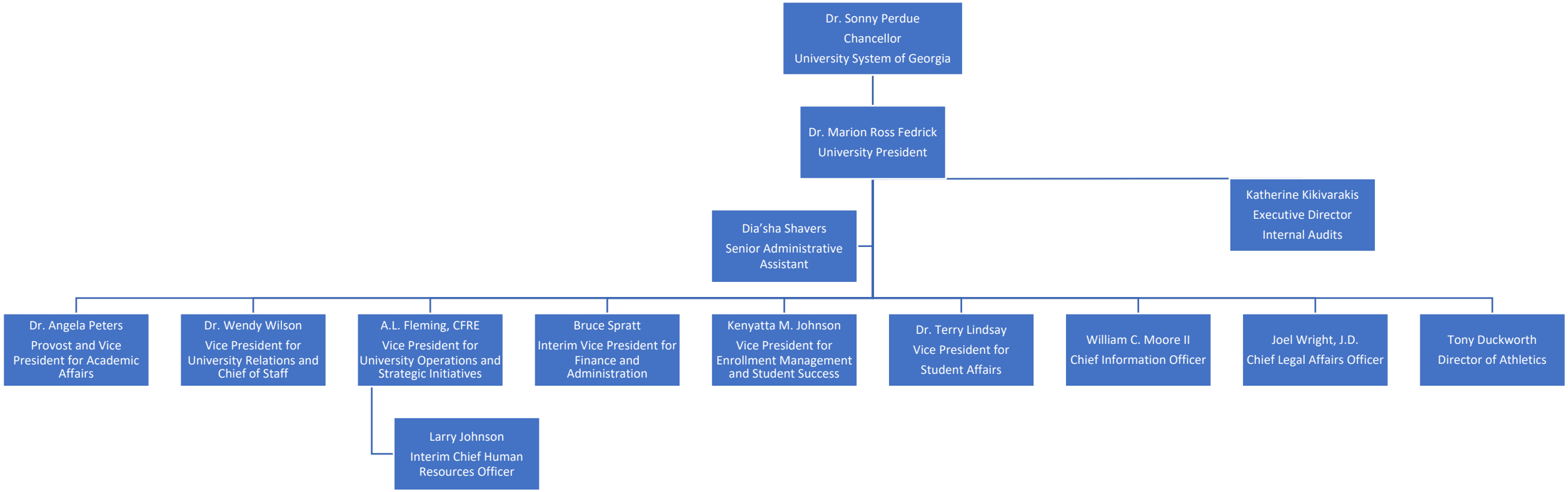
Dr. Sonny Perdue
Chancellor
University System of Georgia
Dr. Marion Ross Fedrick
University President
Katherine Kikivarakis
Executive Director
Internal Audits
Dia'sha Shavers
Senior Administrative Assistant
Dr. Angela Peters
Provost and Vice President for Academic Affairs
Dr. Wendy Wilson
Vice President for University Relations and Chief of Staff
A.L. Fleming, CFRE
Vice President for University Operations and Strategic Initiatives
Bruce Spratt
Interim Vice President for Finance and Administration
Kenyatta M. Johnson
Vice President for Enrollment Management and Student Success
Dr. Terry Lindsay
Vice President for Student Affairs
William C. Moore II
Chief Information Officer
Joel Wright, J.D.
Chief Legal Affairs Officer
Tony Duckworth
Director of Athletics
Larry Johnson
Interim Chief Human Resources Officer