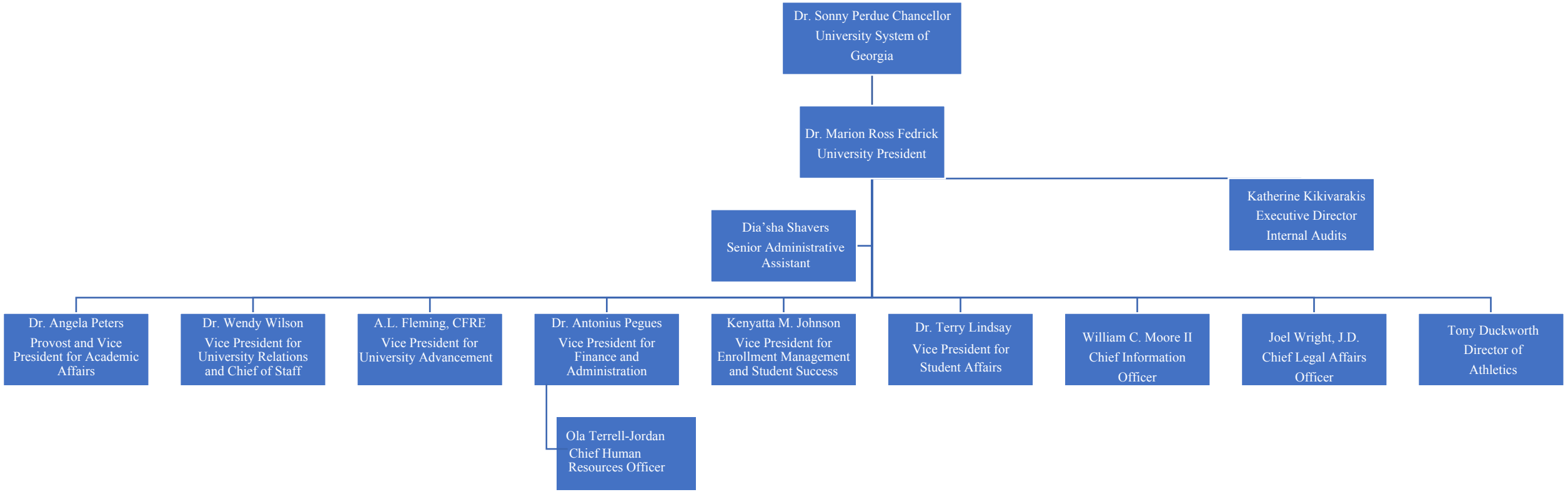
Dr. Sonny Perdue Chancellor University System of Georgia
Dr. Marion Ross Fedrick University President
Katherine Kikivarakis Executive Director Internal Audits
Dia'sha Shavers Senior Administrative Assistant
Dr. Angela Peters Provost and Vice President for Academic Affairs
Dr. Wendy Wilson Vice President for University Relations and Chief of Staff
A.L. Fleming, CFRE Vice President for University Advancement
Dr. Antonius Pegues Vice President for Finance and Administration
Kenyatta M. Johnson Vice President for Enrollment Management and Student Success
Dr. Terry Lindsay Vice President for Student Affairs
William C. Moore II Chief Information Officer
Joel Wright, J.D. Chief Legal Affairs Officer
Tony Duckworth Director of Athletics
Ola Terrell-Jordan Chief Human Resources Officer